# Dashboard

**Dashboard** is the fleet overview. It aggregates the vehicles you may see for the **current year** and shows the monthly cost development.

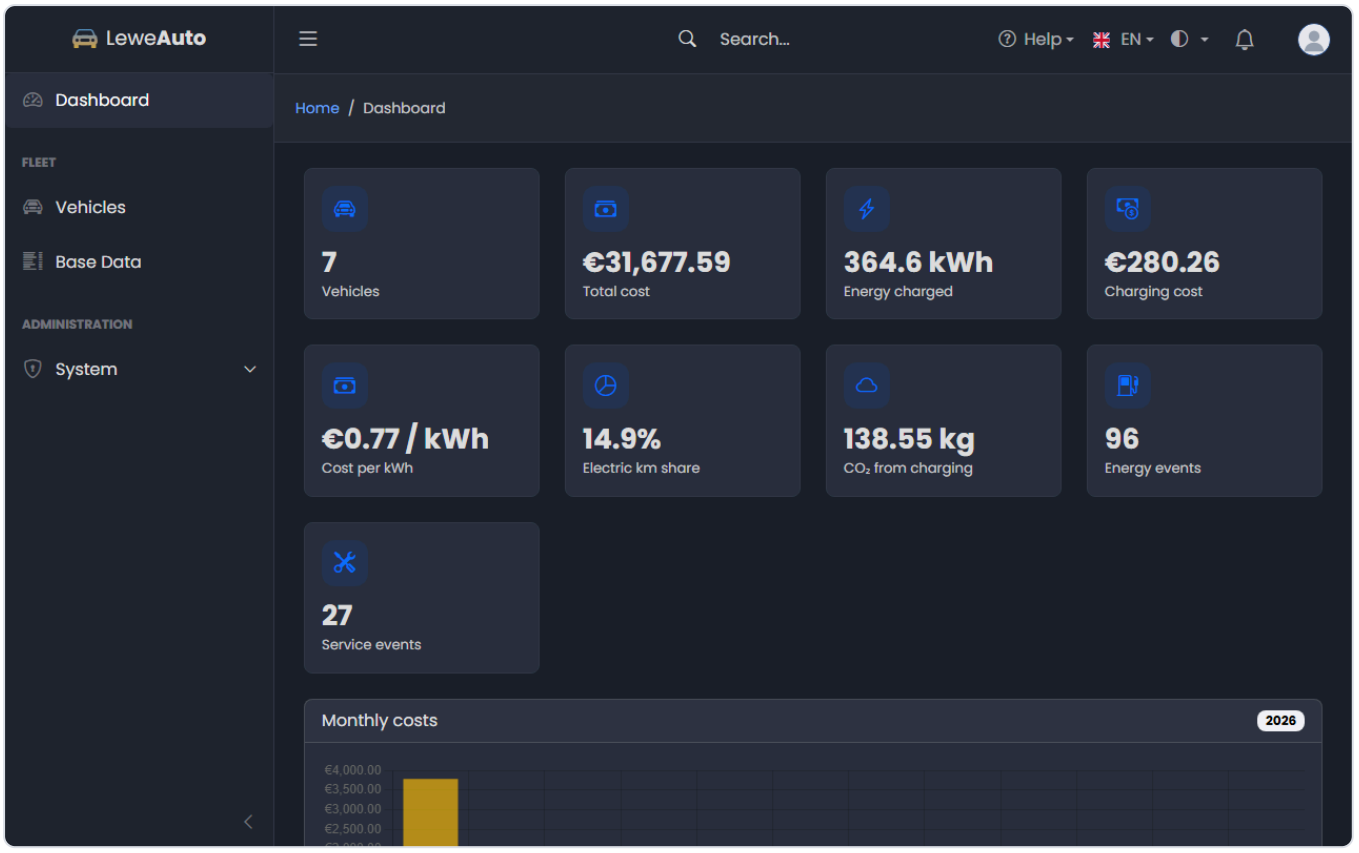

## Statistics

| Tile | Meaning |
| --- | --- |
| **Vehicles** | Number of vehicles in scope for you |
| **Total cost** | Fueling and charging costs plus service costs plus fixed costs |
| **Energy charged** | Electric energy from charging events |
| **Charging cost** | Cost of the charging events |
| **Cost per kWh** | Charging cost divided by the charged energy |
| **Electric km share** | Share of distance driven electrically, based on the energy kind of the vehicle and events |
| **$CO_2$ from charging** | Estimate from charged energy and the grid intensity |
| **Fueling events** | Number of fueling and charging records |
| **Service events** | Number of service records |

The fleet dashboard counts a fixed cost in the month of its **start date**. The vehicle dashboard spreads it over its whole period.

## Monthly costs

The bar chart stacks **fuel**, **charging**, **service** and **fixed costs** for each month of the current year. Hover a bar to see the exact amounts. The table below the chart lists the total per month. Costs are converted to your preferred currency with the stored exchange rates.

## Scope and permissions

The dashboard follows the same visibility rules as the fleet list:

- Users with `assign_vehicle` see all vehicles.
- Other users see **public** vehicles and vehicles **assigned** to them or their groups.

A user without `view_dashboard` does not see the dashboard entry.

## Preferences that change the display

Open Profile to change the currency, distance, volume, date/time format and theme. Stored values stay metric; the display converts them. The default units are administrator settings under Settings → Units and display. The $CO_2$ grid intensity is part of the installation configuration.

> If a tile is empty or zero, check that the relevant events exist in the current year and that the vehicle is in your scope. An event in another year does not appear on this dashboard.

Last updated: 2026-11-24 19:49