List Vehicles

Vehicles in the sidebar shows the fleet you may access.

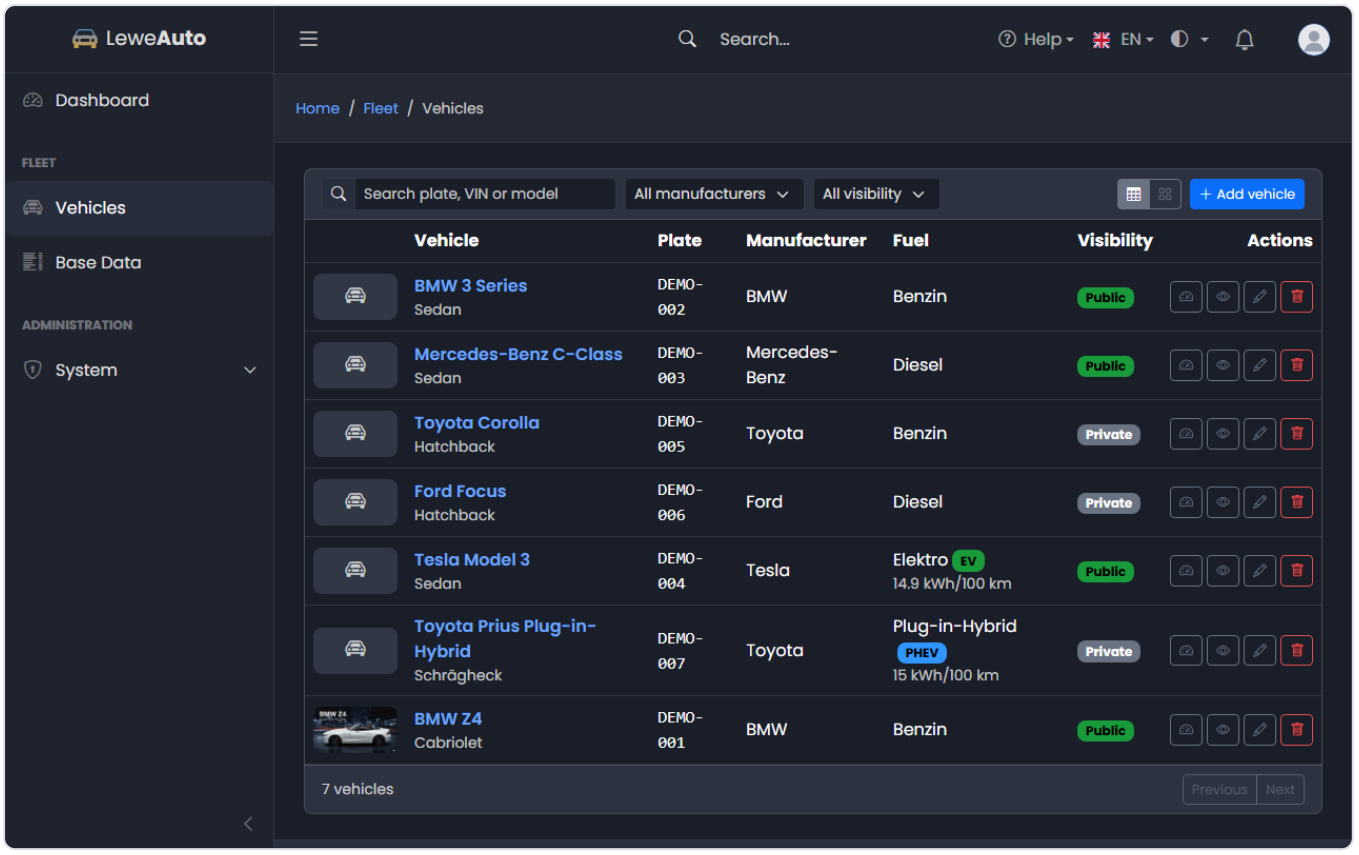

Search and filter

Control	Matches
Search	Plate, VIN or model (case-insensitive; starts searching as you type)
Manufacturer	One manufacturer from the base data
Visibility	**Public** or **Private**

The list refreshes immediately when you type or change a filter. **Add vehicle** is only shown with `create_vehicle`.

Table and card view

Use the two buttons at the right of the toolbar to switch between:

- **Table** - image, vehicle, plate, manufacturer, fuel and EV/PHEV badge, visibility, actions
- **Cards** - a compact tile per vehicle with image, plate, visibility and fuel

The choice is not stored; the page opens in table view.

Pagination

The footer shows the number of vehicles that match the filters. **Previous** and **Next** move through the pages of 20 vehicles. The buttons are disabled at the ends.

Row actions

Action	Effect
Vehicle name	Opens the vehicle dashboard
Dashboard icon	Opens the vehicle dashboard directly
Open	Opens the vehicle detail page
Delete	Deletes the vehicle and its events (requires `delete_vehicle`)

Deleting asks for confirmation and cannot be undone. Documents that are no longer used by any vehicle are removed with it.

> Search by VIN when the plate is unknown or when several vehicles share a model name. The search covers the VIN as well as the plate and model.

Last updated: 2026-11-24 19:47