Dark Mode

LeweDesk can be shown in a dark or a light color scheme. Use the theme switch in the top bar.

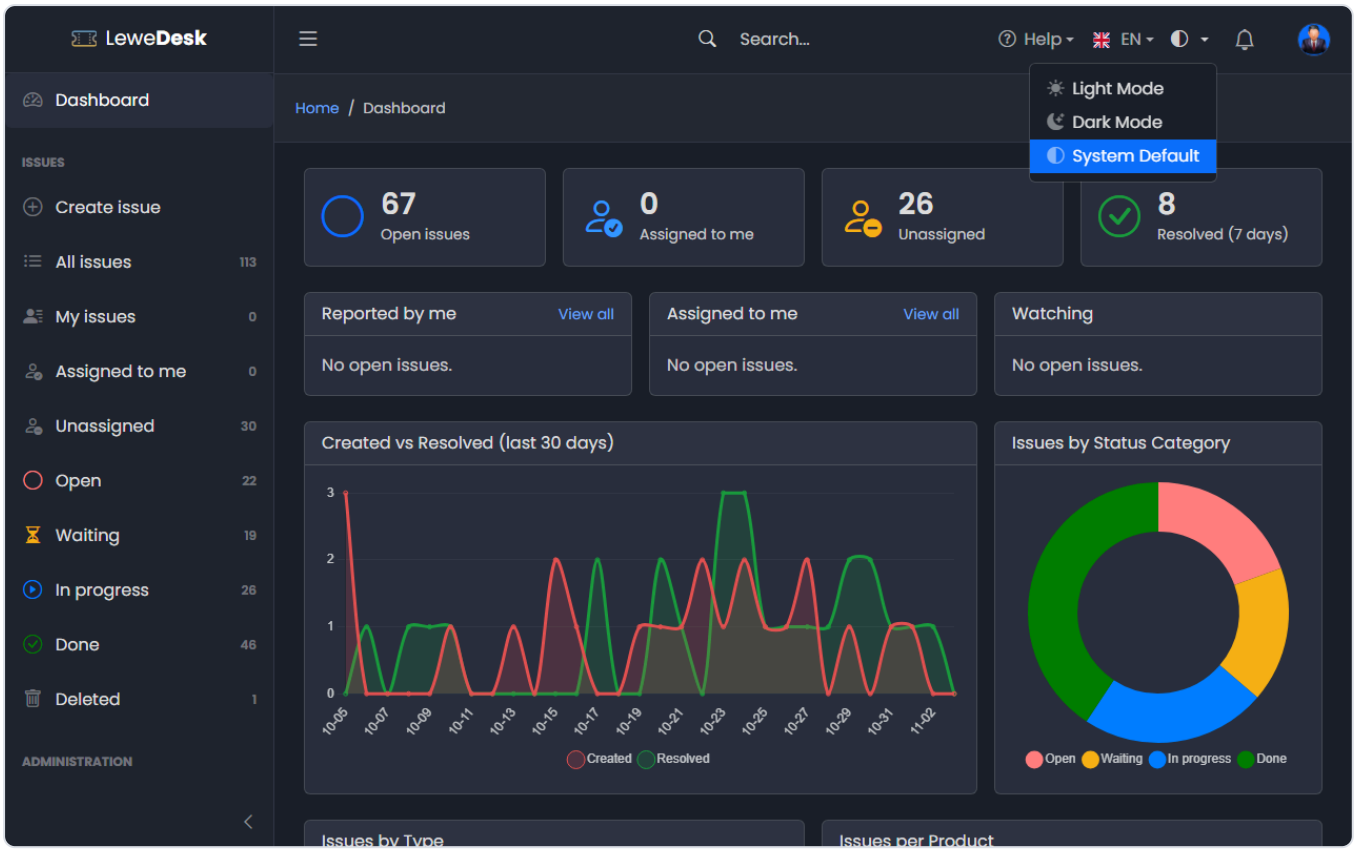

Light Mode

Light Mode shows a light background with dark text.

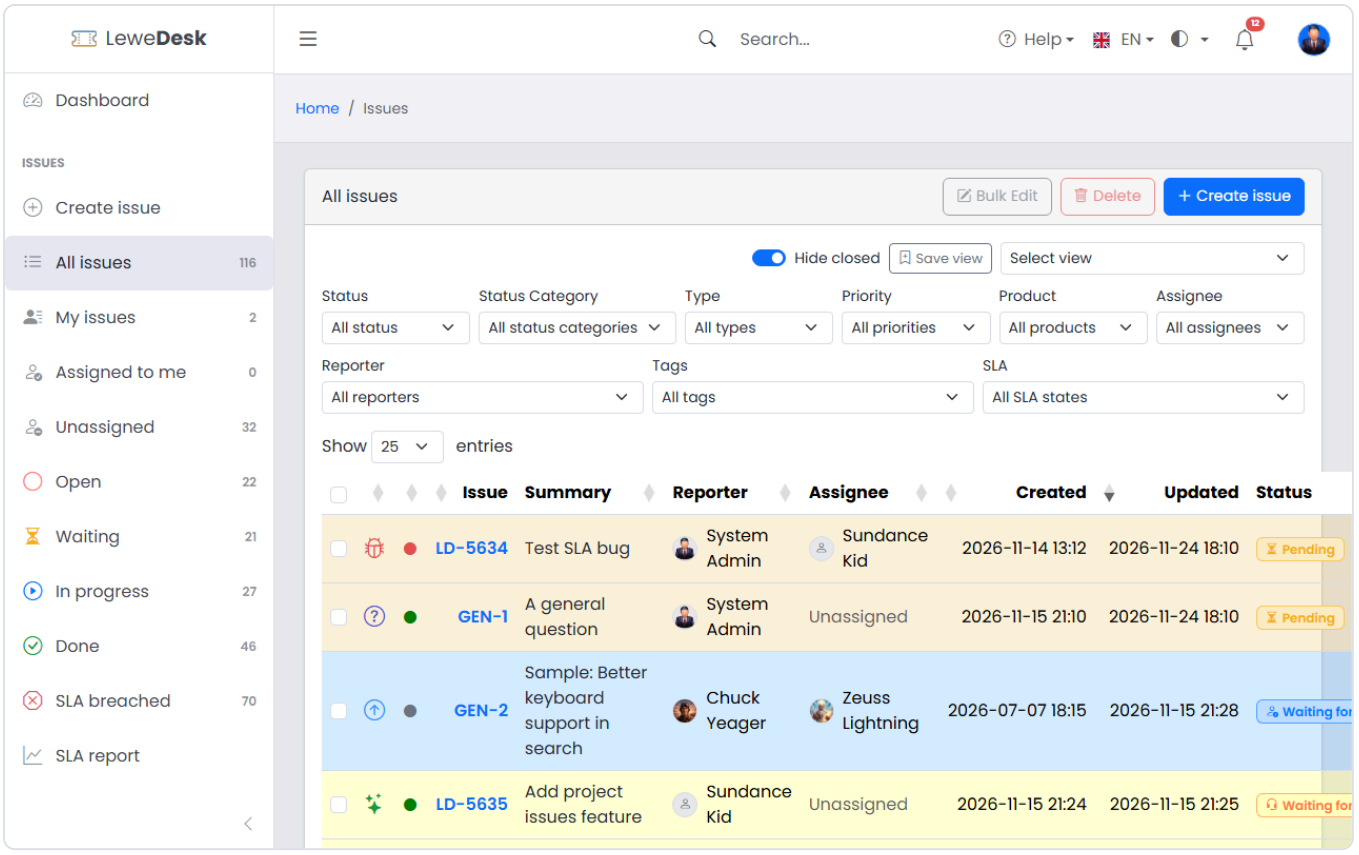

Dark Mode

Dark Mode shows a dark background with light text.

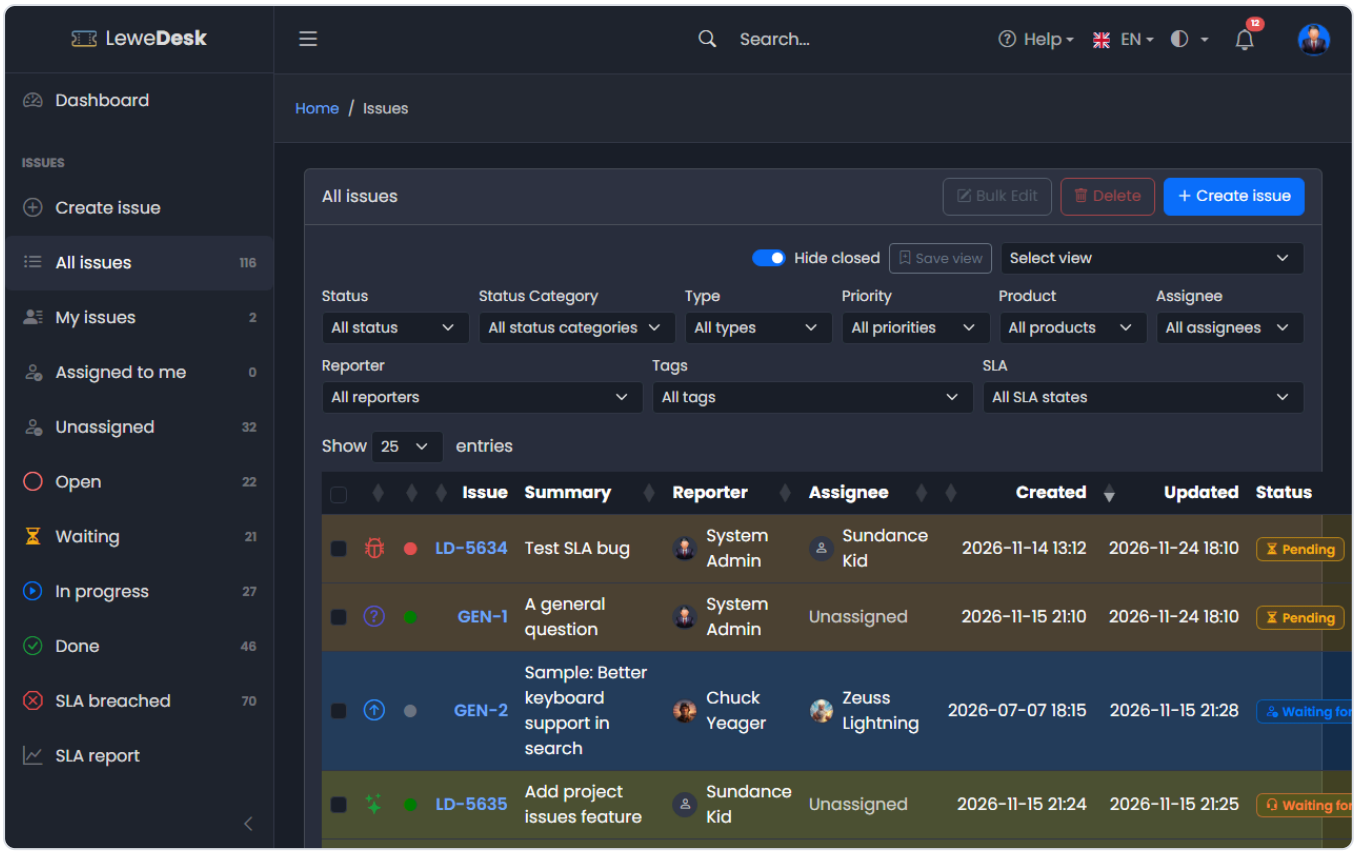

Auto Mode

Auto Mode follows the setting of your computer or browser and switches between dark and light with it.

> The administrator sets the default color mode in the Settings (tab *Theme*). Your own choice in the top bar takes priority in your browser.

Last updated: 2026-11-03 10:18